

**REVISED PLAN**

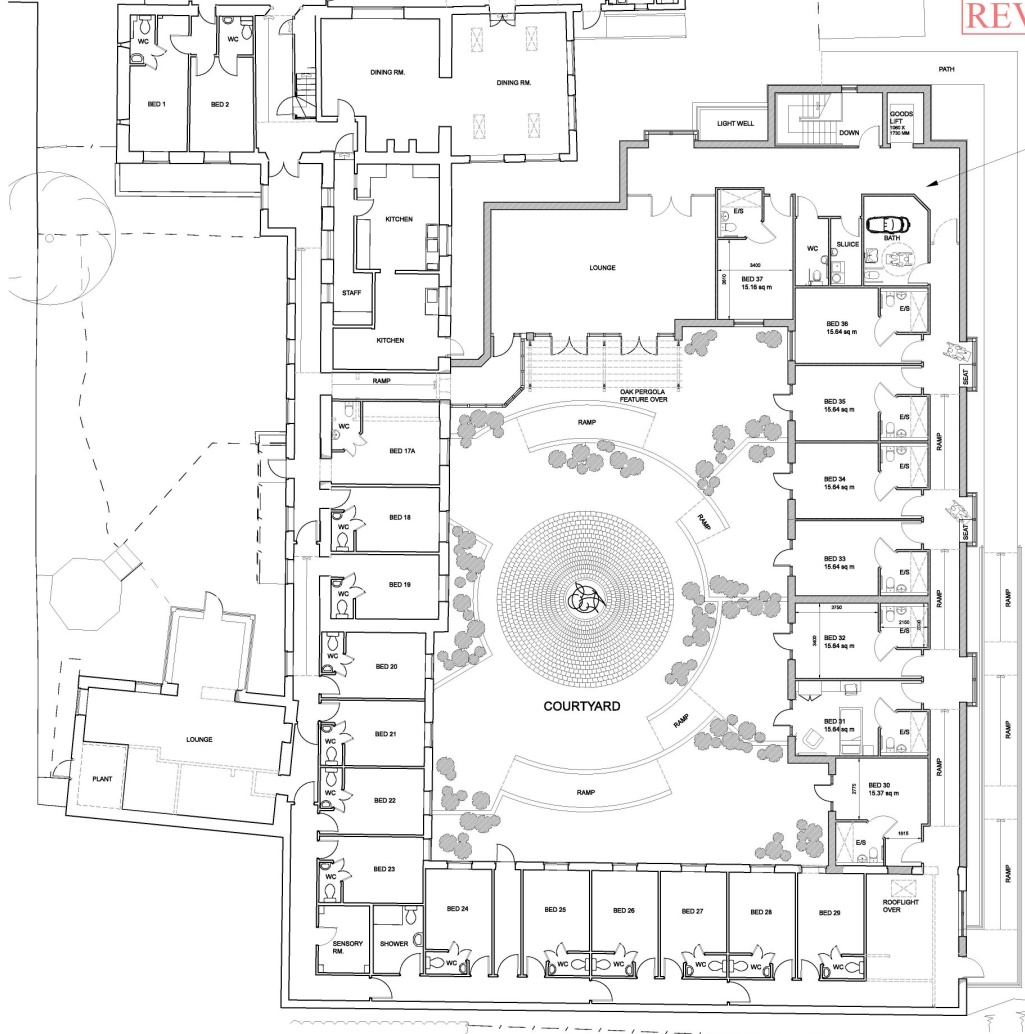

BASEMENT UNDER



**GROUND FLOOR**

0 5 M 10 M

THIS COPY AND DESIGN ARE BY OR WITH THE APPROVAL OF REVISED CONTRACT DOCUMENTS PREPARED TO REFLECT THE COPYRIGHTED DESIGN AND PATENTS ACT 1988. OWNERS THAT ACT PROCEEDS IN RESPECT OF THIS COPYRIGHTED DESIGN, THE COPY MUST NOT BE COPIED WITHOUT THE WRITTEN PERMISSION OF THE COPYRIGHT OWNER.

Rev. B 27.11.15 Parking amended  
Rev. A 30.09.15 Minor amendments

**RIBA 甲**

**BrierleyGroom**  
Chartered Architects

Brierley Groom LLP  
2 Holly Tree House, Harwood Road  
Northminster Business Park, York, YO26 6DU  
Telephone: 01904 624478  
Fax: 01904 794794  
e: mail@brierleygroom.co.uk  
website: www.brierleygroom.com

Founded by John Carr circa 1750

DATE  
02/12/15

|         |                               |          |          |
|---------|-------------------------------|----------|----------|
| client  | MR & MRS BOWER                |          |          |
| project | OMEGA OAK BARN<br>BEADLAM     |          |          |
| drawing | GROUND FLOOR PLAN AS PROPOSED |          |          |
| date    | SEPT. 2015                    | status   | PLANNING |
| scale   | 1:100@A1                      | revision | B        |
| number  | B165.01.02                    |          |          |